EST. CU 1968

CAROLINA UNION

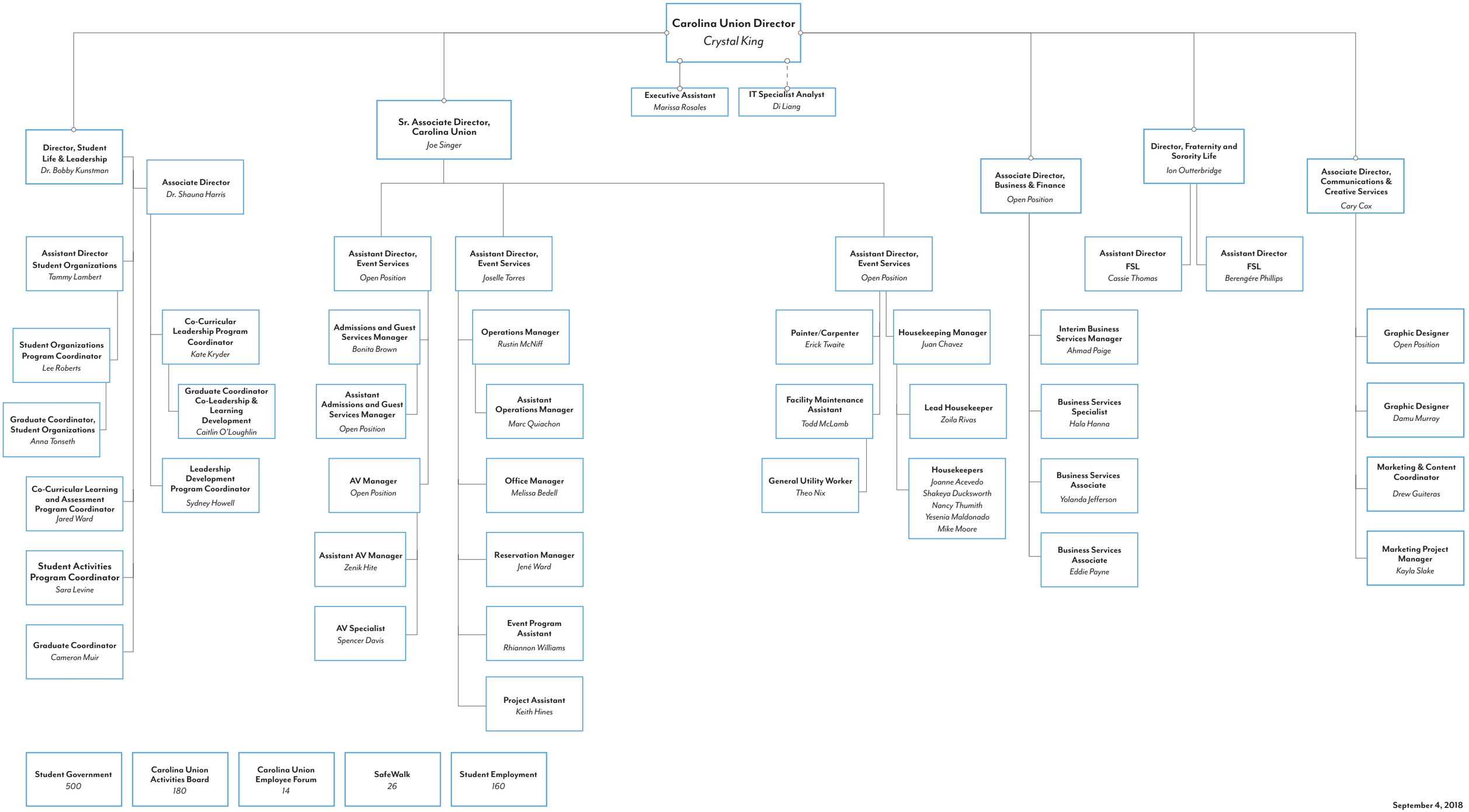

September 4, 2018